

N/F
CBS RADIO EAST HOLDINGS CORPORATION, INC.
 D.B. 5695 PG. 1181
 GPIN: 768-748-3572
 3245 BASIE ROAD
 ZONED: MIXED

N/F
JACQUELYN C. LIGHTFOOT
 D.B. 2743 PG. 2053
 GPIN: 768-748-7186
 3013 BASIE ROAD
 ZONED: R-4

N/F
MDO PARK WEST INVESTORS, LLC AND MDO PW, LLC
 D.B. 5695 PG. 1181
 GPIN: 768-747-5999
 5300 GLENSIDE DRIVE
 ZONED: R-6C

SITE STATISTICS

OWNER/DEVELOPER: PILGRIM'S JOURNEY BAPTIST CHURCH
 C/O DEACON TYRONE BAILEY
 7204 BETHLEHEM ROAD
 HENRICO, VA 23228
 804-672-9319

GPIN: 767-748-7555
 ADDRESS: 7204 BETHLEHEM ROAD
 ZONED: R-4
 TOTAL SITE AREA: 181,998 SF (3.49 ACRE)
 EXISTING BUILDING AREA: 9,255 SF (0.21 ACRE)
 EXISTING PARKING AREA: 22,908 SF (0.53 ACRE)
 EXISTING SIDEWALK AREA: 3,470 SF (0.08 ACRE)
 EXISTING GRAVEL AREA: 14,675 SF (0.34 ACRE)
 EXISTING IMPERVIOUS AREA: 50,308 SF (1.15 ACRES)
 EXISTING PERVIOUS/GREEN AREA: 101,690 SF (2.33 ACRES)
 TOTAL NUMBER OF EXISTING PARKING SPACES: 50 SPACES
 NUMBER OF REGULAR SPACES: 39 SPACES
 NUMBER OF HANDICAP SPACES: 11 SPACES (4 VAN ACCESSIBLE)

VICINITY MAP: SCALE: 1"=1,500'

COURTESY: GOOGLE MAPS

GRAPHIC SCALE

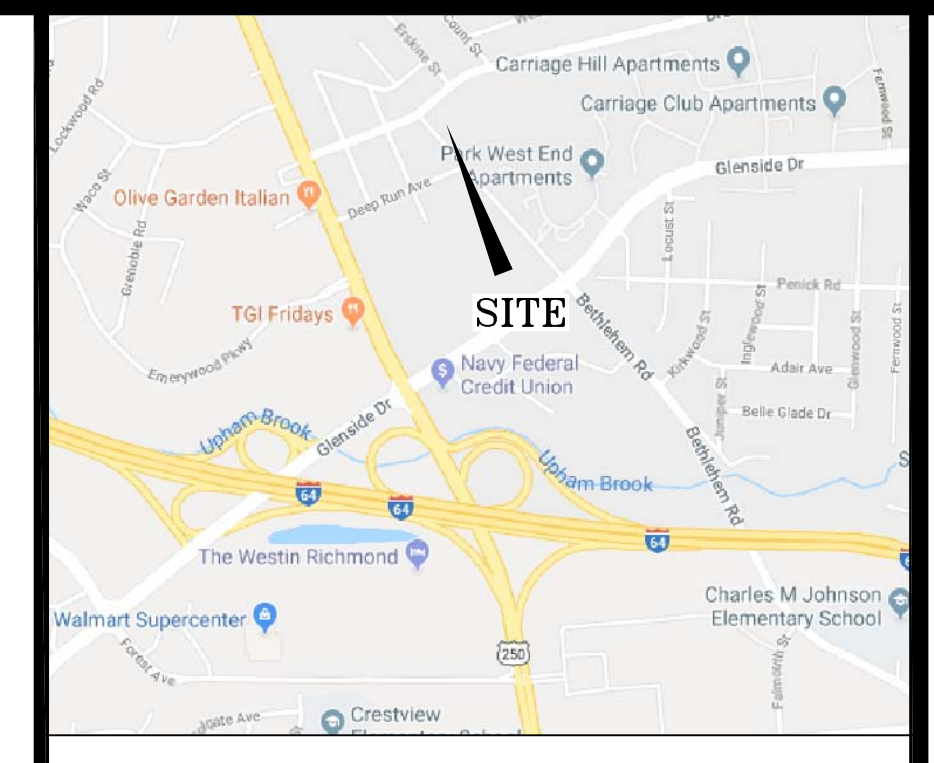
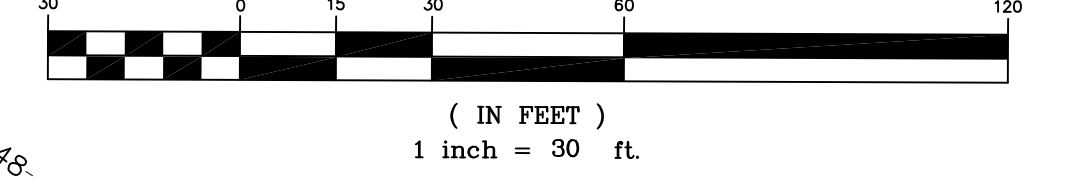

No.	Date	Description

CAE, INC.
 ENGINEERS, PLANNERS, AND CONSTRUCTION CONSULTANTS
 321 OFFICE SQUARE LANE, SUITE 101A
 VIRGINIA BEACH, VIRGINIA 23462-3655
 TELEPHONE: (757) 271-1576 (757) 271-1009 FAX
 Date: 05/14/18 Scale: AS SHOWN Drawn By: HBE/MP Checked By: HBE Designed By: HBE/MP Computed By: HBE/MP

EXISTING CHURCH SITE BOUNDARY AND TOPOGRAPHIC SURVEY
 OF
PILGRIM'S JOURNEY BAPTIST CHURCH EXPANSION
 PROPERTY OF
PILGRIM'S JOURNEY BAPTIST CHURCH
 GPIN: 767-748-7555, 767-748-4947, 767-748-4057, 767-748-3254, 767-748-2752
 BROOKLAND MAGISTERIAL DISTRICT HENRICO COUNTY, VIRGINIA

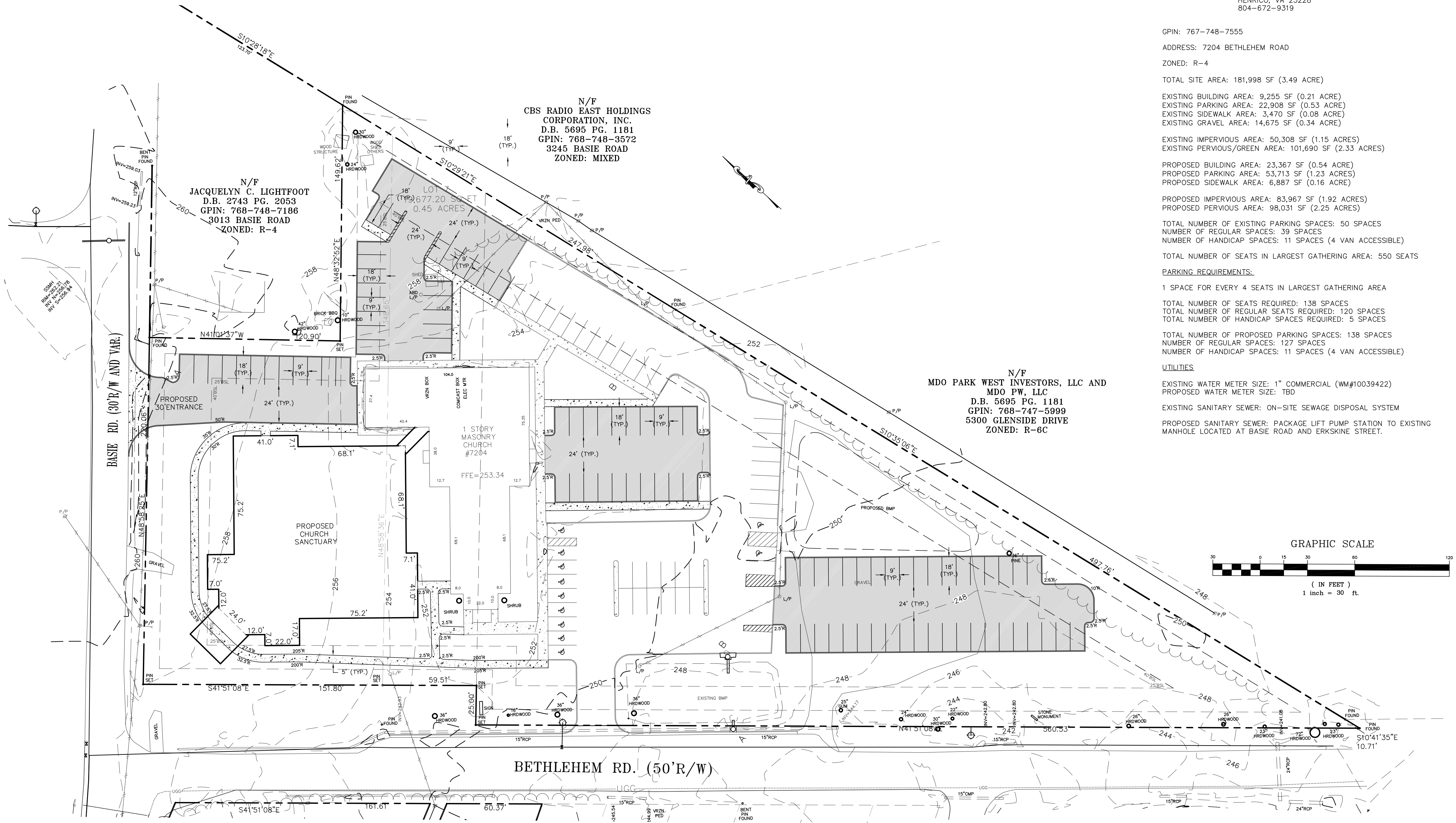

SITE STATISTICS

OWNER/DEVELOPER: PILGRIM'S JOURNEY BAPTIST CHURCH
 C/O DEACON TYRONE BAILEY
 7204 BETHLEHEM ROAD
 HENRICO, VA 23228
 804-672-9319

GPIN: 767-748-7555
 ADDRESS: 7204 BETHLEHEM ROAD
 ZONED: R-4

TOTAL SITE AREA: 181,998 SF (3.49 ACRE)

EXISTING BUILDING AREA: 9,255 SF (0.21 ACRE)
 EXISTING PARKING AREA: 22,908 SF (0.53 ACRE)
 EXISTING SIDEWALK AREA: 3,470 SF (0.08 ACRE)
 EXISTING GRAVEL AREA: 14,675 SF (0.34 ACRE)

EXISTING IMPERVIOUS AREA: 50,308 SF (1.15 ACRES)
 EXISTING PERVIOUS/GREEN AREA: 101,690 SF (2.33 ACRES)

PROPOSED BUILDING AREA: 23,367 SF (0.54 ACRE)
 PROPOSED PARKING AREA: 53,713 SF (1.23 ACRES)
 PROPOSED SIDEWALK AREA: 6,887 SF (0.16 ACRE)

PROPOSED IMPERVIOUS AREA: 83,967 SF (1.92 ACRES)
 PROPOSED PERVIOUS AREA: 98,031 SF (2.25 ACRES)

TOTAL NUMBER OF EXISTING PARKING SPACES: 50 SPACES
 NUMBER OF REGULAR SPACES: 39 SPACES
 NUMBER OF HANDICAP SPACES: 11 SPACES (4 VAN ACCESSIBLE)

TOTAL NUMBER OF SEATS IN LARGEST GATHERING AREA: 550 SEATS

PARKING REQUIREMENTS:

1 SPACE FOR EVERY 4 SEATS IN LARGEST GATHERING AREA

TOTAL NUMBER OF SEATS REQUIRED: 138 SPACES
 TOTAL NUMBER OF REGULAR SEATS REQUIRED: 120 SPACES
 TOTAL NUMBER OF HANDICAP SPACES REQUIRED: 5 SPACES

TOTAL NUMBER OF PROPOSED PARKING SPACES: 138 SPACES
 NUMBER OF REGULAR SPACES: 127 SPACES
 NUMBER OF HANDICAP SPACES: 11 SPACES (4 VAN ACCESSIBLE)

UTILITIES

EXISTING WATER METER SIZE: 1" COMMERCIAL (WM#10039422)
 PROPOSED WATER METER SIZE: TBD

EXISTING SANITARY SEWER: ON-SITE SEWAGE DISPOSAL SYSTEM

PROPOSED SANITARY SEWER: PACKAGE LIFT PUMP STATION TO EXISTING MANHOLE LOCATED AT BASIE ROAD AND ERKSKINE STREET.

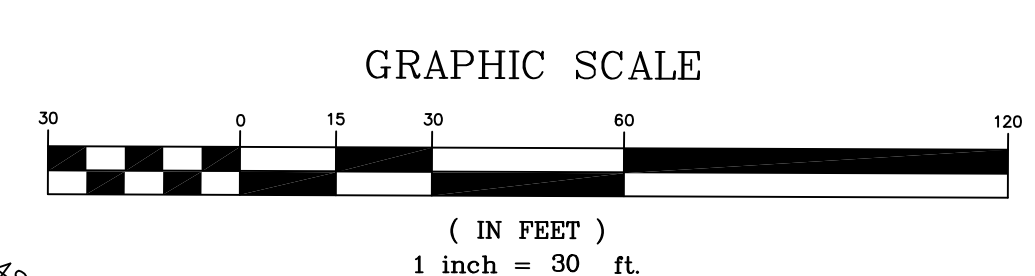

No.	Date	Description

CAE, INC.

ENGINEERS, PLANNERS, AND CONSTRUCTION CONSULTANTS

321 OFFICE SQUARE LANE, SUITE 101A
 VIRGINIA BEACH, VIRGINIA 23462-3655
 TELEPHONE: (757) 271-1576 (757) 271-1009 FAX

Date: 05/14/18
 Scale: AS SHOWN
 Drawn By: HBE/MP
 Checked By: HBE
 Designed By: HBE
 Computed By: HBE/MP

BOUNDARY AND TOPOGRAPHIC SURVEY, PRELIMINARY SITE PLAN
 OF
PILGRIM'S JOURNEY BAPTIST CHURCH EXPANSION
 PROPERTY OF
PILGRIM'S JOURNEY BAPTIST CHURCH
 GPIN: 767-748-7555, 767-748-4947, 767-748-4057, 767-748-3254, 767-748-2752
BROOKLAND MAGISTERIAL DISTRICT
HENRICO COUNTY, VIRGINIA

SITE STATISTICS (AUXILIARY SITE ONLY)

OWNER/DEVELOPER: PILGRIM'S JOURNEY BAPTIST CHURCH
 C/O DEACON TYRONE BAILEY
 7204 BETHLEHEM ROAD
 HENRICO, VA 23228
 804-672-9319

GPIN: 767-748-2752; 767-748-3254; 767-748-4057; 767-748-4947

ADDRESS: 3003, 3005, 3007, 7213 BETHLEHEM ROAD

ZONED: R-4

TOTAL SITE AREA: 43,461 SF (1.00 ACRE)

EXISTING BUILDING AREA: 0 SF (0.00 ACRE)
 EXISTING PARKING AREA: 0 SF (0.00 ACRE)
 EXISTING SIDEWALK AREA: 0 SF (0.00 ACRE)

EXISTING IMPERVIOUS AREA: 0 SF (0.00 ACRE)
 EXISTING PERVIOUS/GREEN AREA: 0 SF (0.00 ACRE)

TOTAL NUMBER OF EXISTING PARKING SPACES: 0 SPACES
 NUMBER OF REGULAR SPACES: 0 SPACES
 NUMBER OF HANDICAP SPACES: 0 SPACES

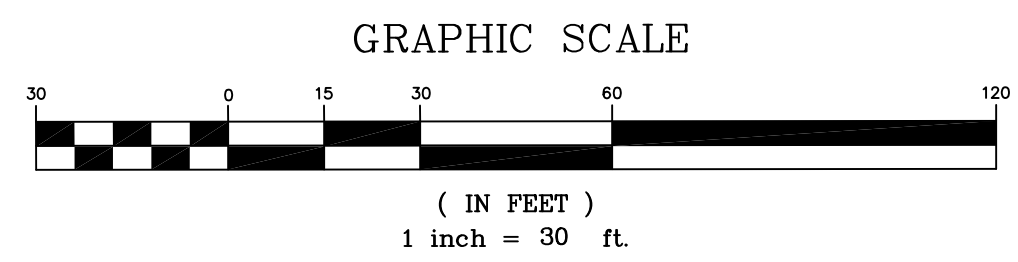
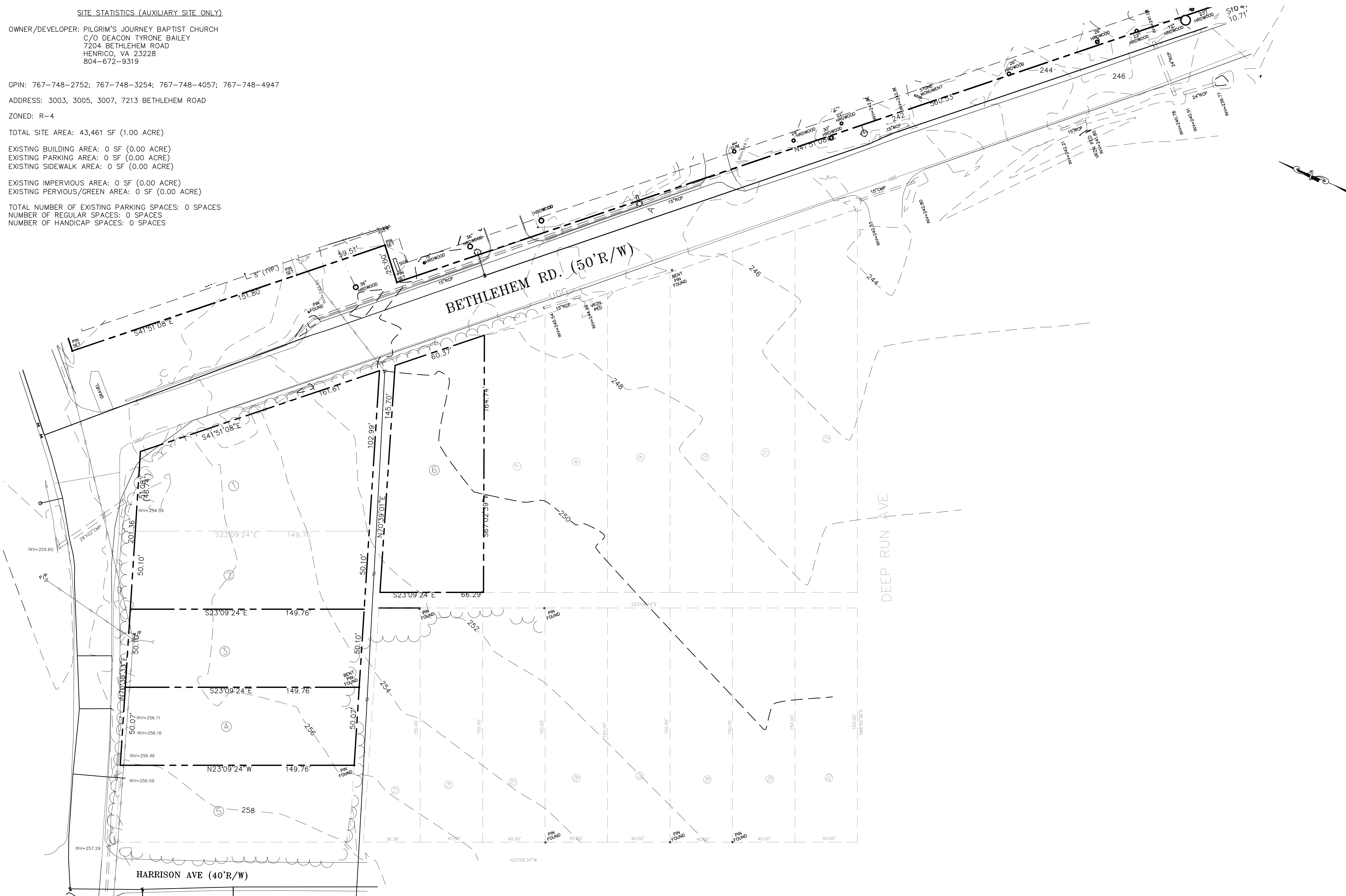

No.	Date	Description

CAE, INC.
 ENGINEERS, PLANNERS, AND CONSTRUCTION CONSULTANTS

321 OFFICE SQUARE LANE, SUITE 101A
 VIRGINIA BEACH, VIRGINIA, 23462-3655
 TELEPHONE: (757) 271-1576 (757) 271-1009 FAX

BOUNDARY AND TOPOGRAPHIC SURVEY OF AUXILIARY SITE
 OF
 PILGRIM'S JOURNEY BAPTIST CHURCH EXPANSION
 PROPERTY OF
 PILGRIM'S JOURNEY BAPTIST CHURCH
 GPIN: 767-748-7555, 767-748-4947, 767-748-4057, 767-748-3254, 767-748-2752
 BROOKLAND MAGISTERIAL DISTRICT HENRICO COUNTY, VIRGINIA